

Natural Action Technologies, Inc.

Observational Study #2

Popular Sports Drink

At Natural Action Technologies, Inc., we are looking at the observational and statistical evidences of the quality of structured water produced from the NAT structured water units with the workings of the human energy fields. Here is a very real and fascinating observational example of just how quickly liquids and, in particular, the liquids structured with Natural Action Structuring Units positively influence the human energy field.

This testing was done with the Gas Discharge Visualization Camera and GDV Software programs described and demonstrated in NAT Study #1 Kidney Dehydration.

In Study #2, we tested a physically fit, 33-year-old male for effects from a nationally known sports drink and then the same drink structured with NAT's Portable Unit. Three images from the GDV's Virtual Chakra and another three from the Energy Diagram Software Programs are offered here: 1) baseline, 2) after 1 oz. of sports drink, and 3) after 1 oz. of sports drink structured with a one time pass thru Natural Action's Portable Unit.

The concept of **chakra** is revered in the tantric and yogic traditions of Hinduism and Buddhism since at least 2 BC. Chakras are thought of as energy collection centers of the body. They have connections to major organs and endocrine glands that govern the body. A small offering of their relationships to the body is given here for a brief and simple understanding:

- 7) **Sahasrara: The Crown Chakra** - hypothalamic-pituitary axis - pure consciousness
- 6) **Ajna: The Brow Chakra** - pineal gland - intuition, sleep
- 5) **Vishuddha: The Throat Chakra** - thyroid, communication
- 4) **Anahata: The Heart Chakra** - thymus, love, passion
- 3) **Manipura: The Solar Plexus Chakra** - pancreas, digestion, personal power, growth
- 2) **Swadhisthana: The Sacral Chakra**- ovaries/testes, sex, reproduction, creativity
- 1) **Muladhara: The Root Chakra**- gonads, adrenals, grounding, security, stability

Now, let's take a look at the GDV Chakra images:

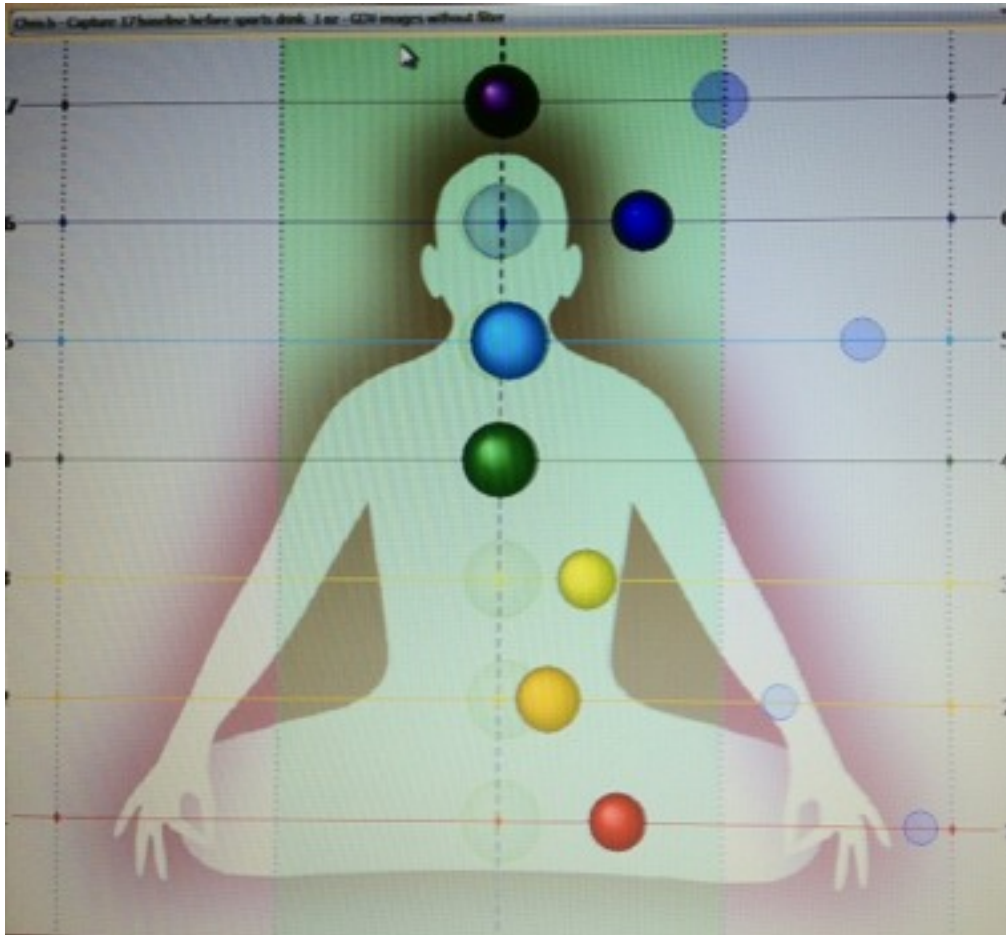

Image 1. GDV Chakra Baseline. Male, 33

This first (baseline) image shows 3 out of 7 Chakras lined up on the central line, and 4 other chakras to the right of center though still within green (normal) limits.

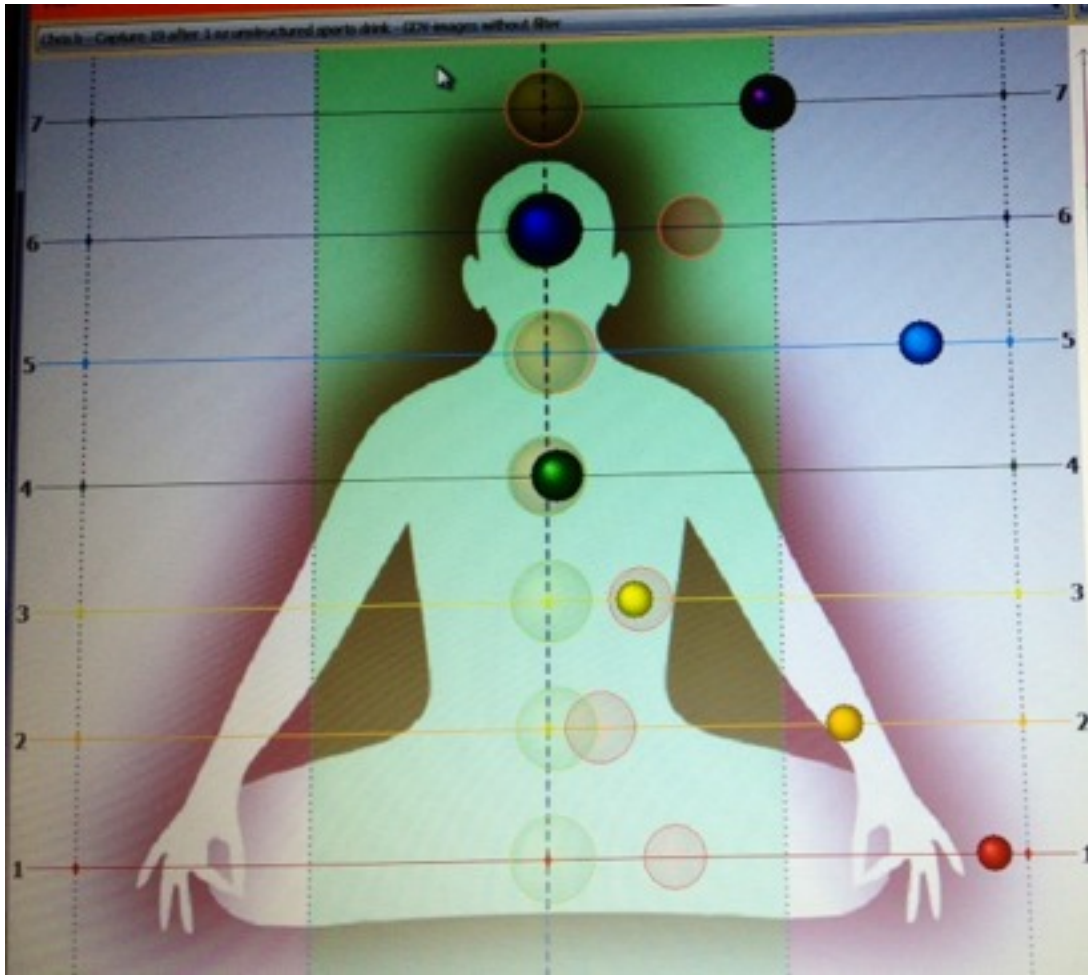

Image 2. GDV Chakra. Male, 33, After UNSTRUCTURED Sports Drink 1 Oz.

Now we see the effect of 1 oz. of the UNSTRUCTURED sports drink on our test subject. Notice how the chakras appear to be shotgunned out from the central line. Only one is now centered and normal. All the others have become smaller and only two are within normal limits. One is on the normal / abnormal parameter line. Three have now shifted way out to excessive limits. This is now the Chakra alignment of more extreme emotions, withdrawing inward to self or the inner family circle.

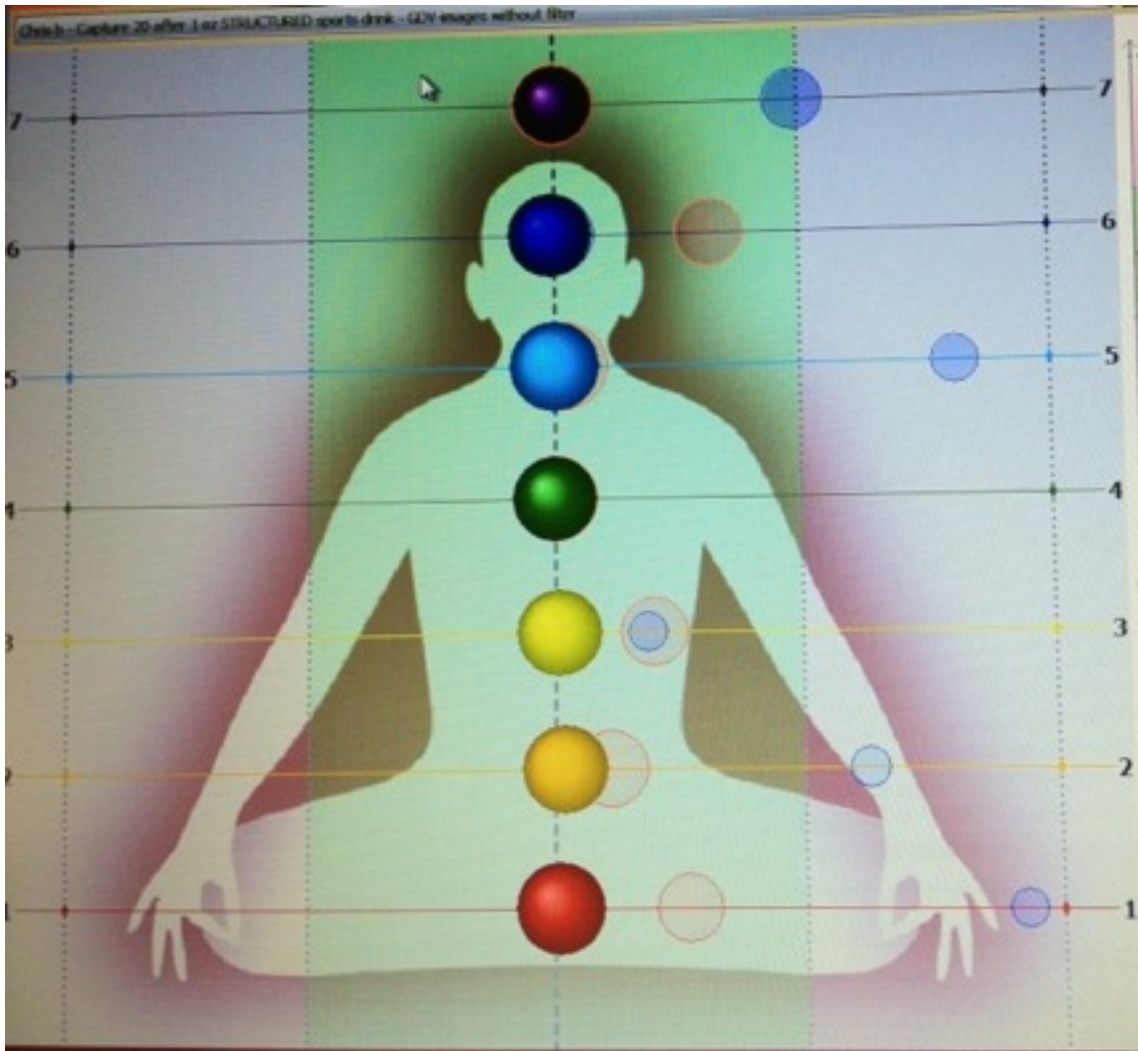

Image 3. GDV Chakra. Male, 33 After Structured Sports Drink 1 Oz.

The third picture in this series shows the immediate response of the subject after drinking 1 oz. of sports drink **Structured** with a one time pass through the Natural Action Technologies, Inc. Portable Unit. Notice that in less than a minute the chakras have all gone back into a normal lineup on the GDV machine with NAT Structured Water Unit.

Now, we can also look at the GDV Energy Diagram (Emotional) to see the same occurrences from a different GDV format. In the Diagram we can see specifically which organs and endocrine glands are being affected and how.

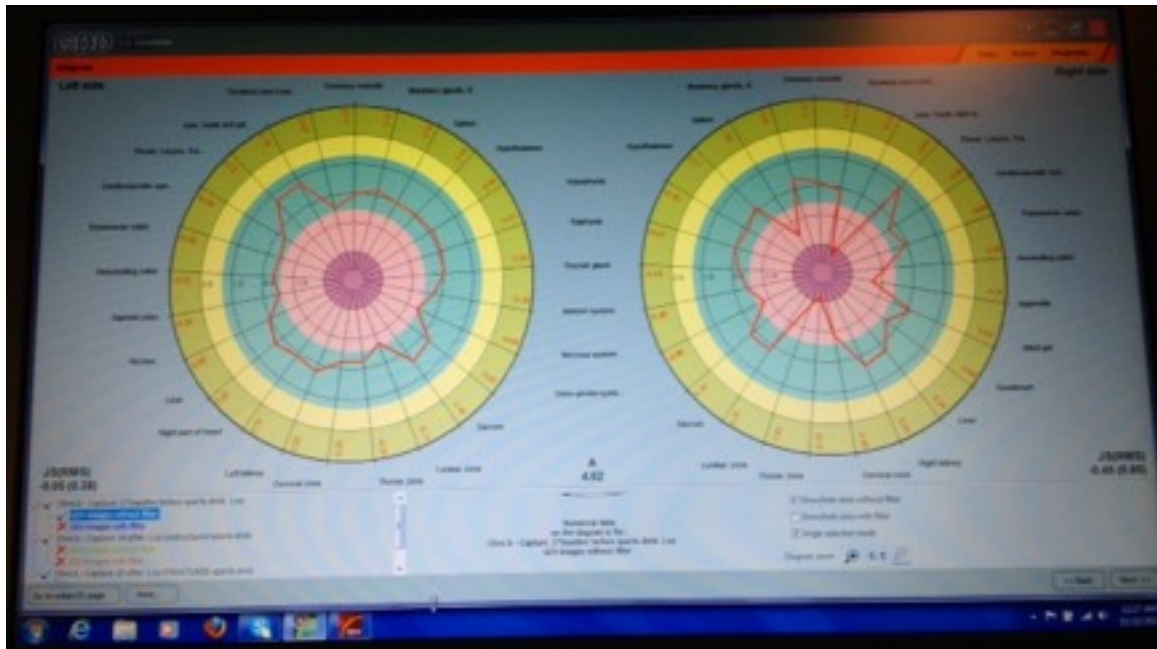

Image 1. GDV Energy Diagram (Emotional) Baseline. Male, 33

Notice the angularity of the Right side especially and the excessively deep emotional deficiencies.

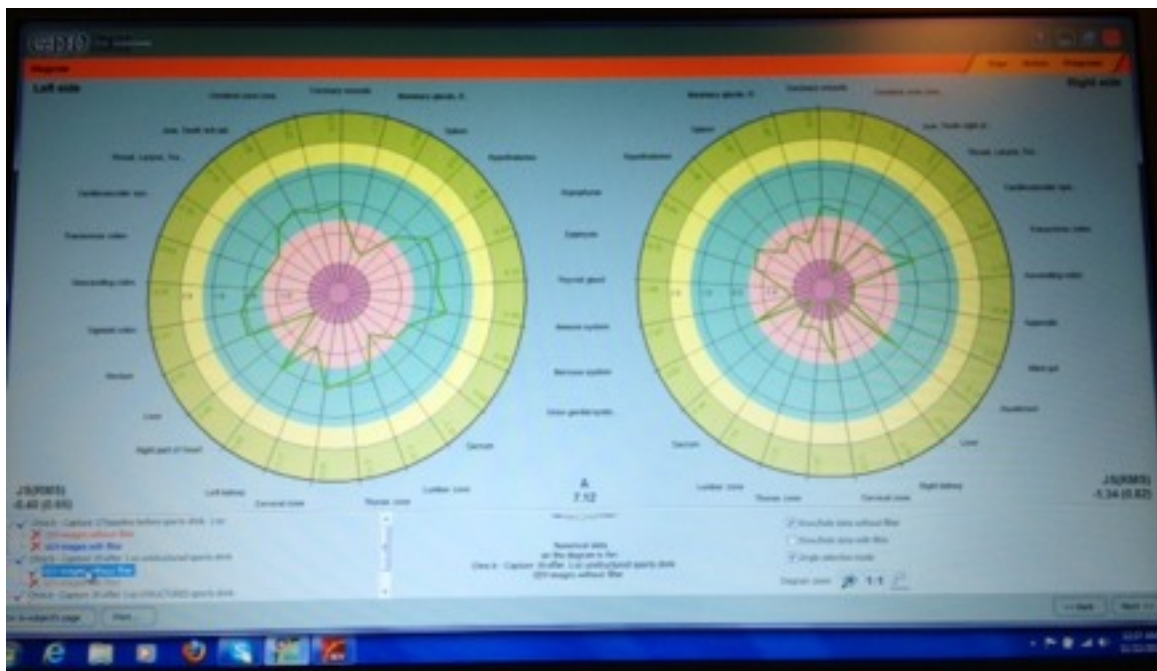

Image 2. GDV Energy Diagram (Emotional). Male, 33
After UNSTRUCTURED Sports Drink 1 oz.

Now the emotions on both sides have intensified into excessively deep emotional deficiencies, especially greater on the right side of the body.

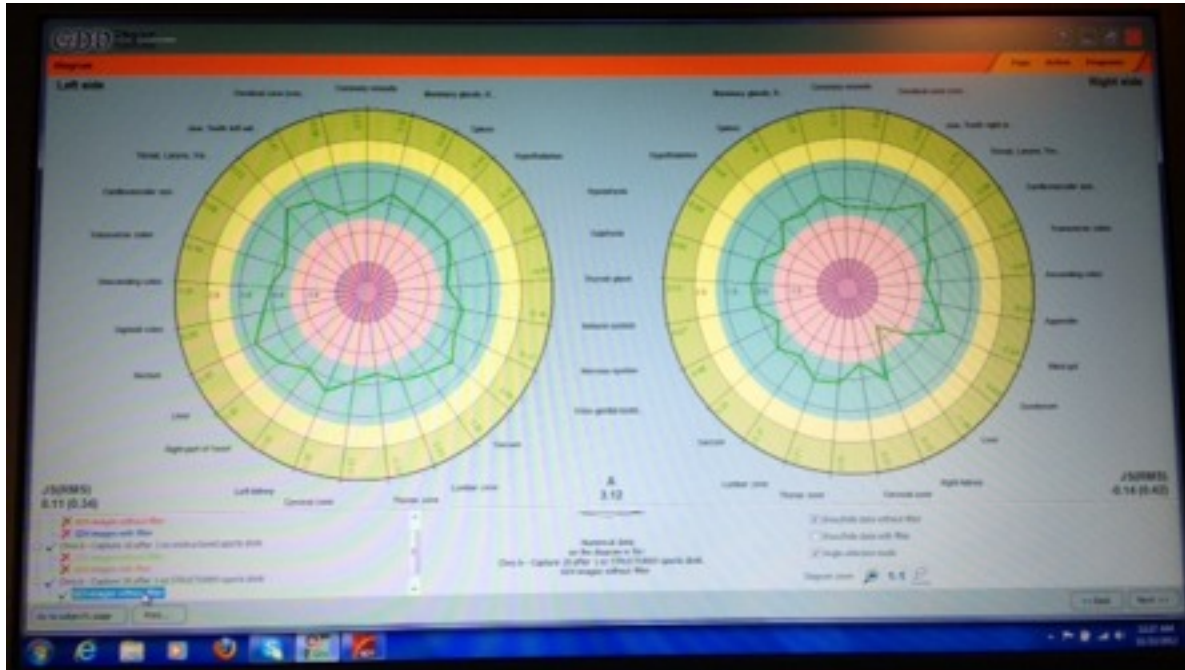

Image 3. GDV Energy Diagram (Emotional). Male, 33
After Structured Sports Drink 1 oz.

In the third image of GDV Energy Diagram, as with Image 3 in the Virtual Chakra Program, we see a significant shift. It's unbelievable that all these deep deficiencies have shifted out to near the 0.0 of normal line with just 1 oz. of the same liquid, now with structuring, in just a few minutes. The ONLY difference in the drink is that it has been structured!

Here, there is now only one emotion (liver) showing deficiency. From these GDV indications we are seeing that the water or liquids generated from Natural Action Technologies, Inc. structuring units are shifting people immediately back into normal GDV parameters.

These GDV changes were also validated through testing with Applied Kinesiology and Traditional Chinese Pulse Diagnosis and Korean Hand Therapy's Yin Yang Pulse Diagnosis. The muscle tests of the yeast, and Ileocecal Valve (ICV) improved immediately upon structuring, as well as the Autonomic Nervous System (ANS) test going back to open regulation from just prior blocked regulation.

With each pulse test, NAT's structured sport drink brought pulses back to balance after being thrown asunder from the unstructured sports drink. Much more could be discussed about this topic alone in further studies. In fact, in every venture we have

done with structured water and the GDV, is it not truth that we are led to a minimum of 3 or more topics of equal or greater scientific interest?

This is solely an observational phase. This may happen in a completely different way. We haven't even begun to touch the incredible bubble of possible scientific statistical analysis to further those minds of de rigueur.

There are so many studies to be done on all the limits of these structured waters and liquids, we could give entrees to each lab in the country and there would still be leftovers for the rest of the world.

They couldn't come close to touching all the questions arising. It is truly inspirational and mentally compelling. As an aside, we offer that it is an exciting world of adventurous observational and scientific analysis for present and future generations.

For now, in this moment, **this** is a preliminary understanding of how it can **powerfully** and **positively influence** our organ and endocrine energy centers daily, emotionally and physically, young and old. The value and potential of Natural Action's Technologies structured water units and liquids are still being discovered daily, as these GDV observations clearly demonstrate.

Natural Action Technologies, Inc. Research, 11/22/2012